重组蛋白

Catalog Number:ORSEP4219RO

Recombinant Thermus thermophilus Ribonuclease HII(rnhB)

Organism Species: TNT-Thermus thermophilus (strain HB8 / ATCC 27634 / DSM 579)

使用说明手册V1.0

AORUISAI 澳睿赛

【Product Information】

Gene Names: rnhB
Uniprot:Q5SLU5
Purity: Greater than 85% as determined by SDS-PAGE.
Endotoxin: -
Source: E.coli
Protein Length: Full Length
Expression Region: 1-203aa
Sequence:
MAEGPLEAPFWRKGLLVAGLDEAGRGAWAGPIVVGAVVLPPGEYPFRDSKLLSPKARERL
AEKVKEVALAFALGVAEAAEVDRLGVLKATLLAAERALLSLPLAPEALVTDYLPLPTPLP
LLSPPKADEKSPTVAAASILAKVHRDRIMDELDRLYPGYGFARHKGYGTQEHQEALLALG
PSPVHRKRFAPVAQAPLRFPEAP
Tag Info: N-terminal 6xHis-tagged
Form:Liquid or Lyophilized powder
Buffer formulation:-
Applications:-
Predicted Molecular Mass:-
Accurate Molecular Mass:23.9 kDa
Predicted isoelectric point:-

【Storage and Stability】

Storage: Store at 2-8°C for one month, the shelf life of liquid form is 6 months at -20° C/-80° C, The shelf life of lyophilized form is 12 months at -20° C/-80° C. Avoid repeated freeze/thaw cycles.

【Identification】

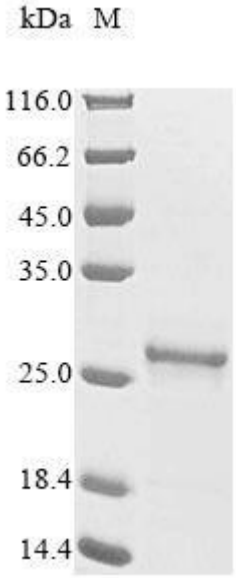

【Important Note】

This product is for scientific research purposes only and should not be used for clinical diagnosis or other procedures, otherwise the consequences will be borne by oneself