重组蛋白

Catalog Number:ORSEP4084RO

Recombinant Mycoplasma pneumoniae Mgp-operon protein 3(MPN_142),partial

Organism Species: Mycoplasma pneumoniae (strain ATCC 29342 / M129)

使用说明手册V1.0

AORUISAI 澳睿赛

【Product Information】

Gene Names: MPN_142
Uniprot:Q50341
Purity: Greater than 85% as determined by SDS-PAGE.
Endotoxin: -
Source: E.coli
Protein Length: Partial
Expression Region: 487-718aa
Sequence:
IVVMGSDRVPSLWYWVVGEDQESGKATWWAKTELNWGTDKQKQFVENQLGFKDDSNSDSK
NSNLKAQGLTQPAYLIAGLDVVADHLVFAAFKAGAVGYDMTTDSSASTYNQALAWSTTAG
LDSDGGYKALVENTAGLNGPINGLFTLLDTFAYVTPVSGMKGGSQNNEEVQTTYPVKSDQ
KATAKIASLINASPLNSYGDDGVTVFDALGLNFNFKLNEERLPSRTDQLLVY
Tag Info: N-terminal 10xHis-tagged and C-terminal Myc-tagged
Form:Liquid or Lyophilized powder
Buffer formulation:-
Applications:-
Predicted Molecular Mass:-
Accurate Molecular Mass:32.5 kDa
Predicted isoelectric point:-

【Storage and Stability】

Storage: Store at 2-8°C for one month, the shelf life of liquid form is 6 months at -20° C/-80° C, The shelf life of lyophilized form is 12 months at -20° C/-80° C.Avoid repeated freeze/thaw cycles.

【Identification】

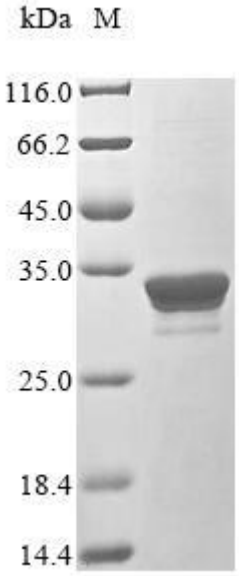

【Important Note】

This product is for scientific research purposes only and should not be used for clinical diagnosis or other procedures, otherwise the consequences will be borne by oneself