重组蛋白

Catalog Number:ORSEP3751RO

Recombinant Staphylococcus aureus Serine-aspartate repeat-containing protein D(sdrD),partial

Organism Species: Staphylococcus aureus (strain Newman)

使用说明手册V1.0

【Product Information】

Gene Names: sdrD
Uniprot:O86488
Purity: Greater than 85% as determined by SDS-PAGE.
Endotoxin: -
Source: E.coli
Protein Length: Partial
Expression Region: 36-330aa
Sequence:
LVGTTLIFGLGNQEAKAAESTNKELNEATTSASDNQSSDKVDMQQLNQEDNTKNDNQKEM
VSSQGNETTSNGNKLIEKESVQSTTGNKVEVSTAKSDEQASPKSTNEDLNTKQTISNQEA
LQPDLQENKSVVNVQPTNEENKKVDAKTESTTLNVKSDAIKSNDETLVDNNSNSNNENNA
DIILPKSTAPKRLNTRMRIAAVQPSSTEAKNVNDLITSNTTLTVVDADKNNKIVPAQDYL
SLKSQITVDDKVKSGDYFTIKYSDTVQVYGLNPEDIKNIGDIKDPNNGETIATAK
Tag Info: N-terminal 6xHis-tagged
Form:Liquid or Lyophilized powder
Buffer formulation:-
Applications:-
Predicted Molecular Mass:-
Accurate Molecular Mass:38.0 kDa
Predicted isoelectric point:-

【Storage and Stability】

Storage: Store at 2-8°C for one month, the shelf life of liquid form is 6 months at -20° C/-80° C, The shelf life of lyophilized form is 12 months at -20° C/-80° C. Avoid repeated freeze/thaw cycles.

【Identification】

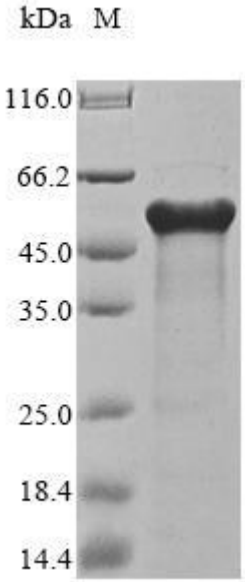

【Important Note】

This product is for scientific research purposes only and should not be used for clinical diagnosis or other procedures, otherwise the consequences will be borne by oneself