重组蛋白

Catalog Number:ORSEP3322RO

Recombinant Lipoarabinomannan carrier protein LprG(lprG)

Organism Species: Mycobacterium tuberculosis

使用说明手册V1.0

【Product Information】

Gene Names: lprG
Uniprot:P9WK44
Purity: Greater than 90% as determined by SDS-PAGE.
Endotoxin: -
Source: E.coli
Protein Length: Full Length of Mature Protein
Expression Region: 27-236aa
Sequence:
CSSGSKPSGGPLPDAKPLVEEATAQTKALKSAHMVLTVNGKIPGLSLKTLSGDLTTNPTA
ATGNVKLTLGGSDIDADFVVFDGILYATLTPNQWSDFGPAADIYDPAQVLNPDTGLANVL
ANFADAKAEGRDTINGQNTIRISGKVSAQAVNQIAPPFNATQPVPATVWIQETGDHQLAQ
AQLDRGSGNSVQMTLSKWGEKVQVTKPPVS
Tag Info: N-terminal 10xHis-tagged and C-terminal Myc-tagged
Form:Liquid or Lyophilized powder
Buffer formulation:-
Applications:-
Predicted Molecular Mass:-
Accurate Molecular Mass:29.2 kDa
Predicted isoelectric point:-

【Storage and Stability】

Storage: Store at 2-8°C for one month, the shelf life of liquid form is 6 months at -20° C/-80° C, The shelf life of lyophilized form is 12 months at -20° C/-80° C.Avoid repeated freeze/thaw cycles.

【Identification】

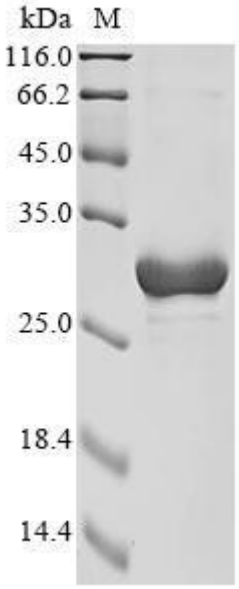

【Important Note】

This product is for scientific research purposes only and should not be used for clinical diagnosis or other procedures, otherwise the consequences will be borne by oneself