重组蛋白

Catalog Number:ORSEP3226RO

Recombinant Lens culinaris Lectin, partial

Organism Species: Lens culinaris (Lentil) (Cicer lens)

使用说明手册V1.0

【Product Information】

Gene Names: N/A
Uniprot:P02870
Purity: Greater than 85% as determined by SDS-PAGE.
Endotoxin: -
Source: E.coli
Protein Length: Partial
Expression Region: 31-210aa
Sequence:
TETTSFSITKFSPDQKNLIFQGDGYTTKGKLTLTKAVKSTVGRALYSTPIHIWDRDTGNV
ANFVTSFTFVIDAPSSYNVADEFTFFIAPVDTKPQTGGGYLGVFNSKEYDKTSQTVAVEF
DTFYNAAWDPSNKERHIGIDVNSIKSVNTKSWNLQNGERANVVIAFNAATNVLTVTLTYP
Tag Info: N-terminal 10xHis-tagged and C-terminal Myc-tagged
Form:Liquid or Lyophilized powder
Buffer formulation:-
Applications:-
Predicted Molecular Mass:-
Accurate Molecular Mass:27.3 kDa
Predicted isoelectric point:-

【Storage and Stability】

Storage: Store at 2-8°C for one month, the shelf life of liquid form is 6 months at -20° C/-80° C, The shelf life of lyophilized form is 12 months at -20° C/-80° C. Avoid repeated freeze/thaw cycles.

【Identification】

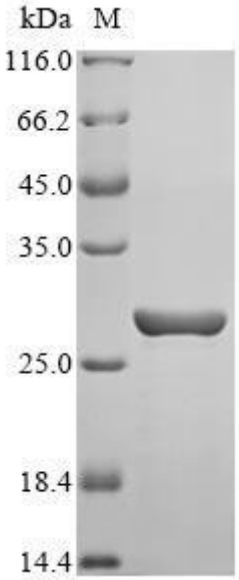

【Important Note】

This product is for scientific research purposes only and should not be used for clinical diagnosis or other procedures, otherwise the consequences will be borne by oneself