重组蛋白

Catalog Number:ORSEP3136RO

Recombinant Saccharomyces cerevisiae Sterol-4-alpha-carboxylate 3-dehydrogenase, decarboxylating(ERG26)

Organism Species: SVG-Saccharomyces cerevisiae (strain ATCC 204508 / S288c) (Baker's yeast)

使用说明手册V1.0

【Product Information】

Gene Names: ERG26
Uniprot:P53199
Purity: Greater than 90% as determined by SDS-PAGE.
Endotoxin: -
Source: E.coli
Protein Length: Full Length
Expression Region: 1-349aa
Sequence:
MSKIDSVLIIGGSGFLGLHLIQQFFDINPKPDIHIFDVRDLPEKLSKQFTFNVDDIKFHK
GDLTSPDDMENAINESKANVVVHCASPMHGQNPDIYDIVNVKGTRNVIDMCKKCGVNILV
YTSSAGVIFNGQDVHNADETWPIPEVPMDAYNETKAIAEDMVLKANDPSSDFYTVALRPA
GIFGPGDRQLVPGLRQVAKLGQSKFQIGDNNNLFDWTYAGNVADAHVLAAQKLLDPKTRT
AVSGETFFITNDTPTYFWALARTVWKADGHIDKHVIVLKRPVAICAGYLSEWVSKMLGKE
PGLTPFRVKIVCAYRYHNIAKAKKLLGYTPRVGIEEGINKTLAWMDEGL
Tag Info: N-terminal 10xHis-tagged and C-terminal Myc-tagged
Form:Liquid or Lyophilized powder
Buffer formulation:-
Applications:-
Predicted Molecular Mass:-
Accurate Molecular Mass:46.1 kDa
Predicted isoelectric point:-

【Storage and Stability】

Storage: Store at 2-8°C for one month, the shelf life of

liquid form is 6 months at -20° C/-80° C, The shelf life of

lyophilized form is 12 months at -20° C/-80° C. Avoid repeated freeze/thaw cycles.

【Identification】

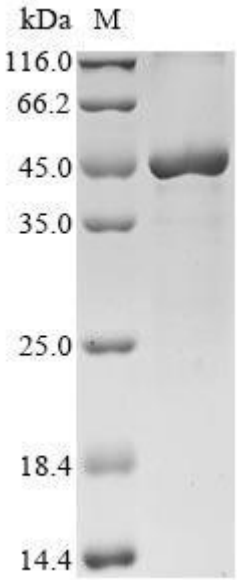

【Important Note】

This product is for scientific research purposes only and should not be used for clinical diagnosis or other procedures, otherwise the consequences will be borne by oneself