重组蛋白

Catalog Number:ORSEP2625RO

Recombinant Mycoplasma pneumoniae Proline-rich P65 protein(p65)

Organism Species: Mycoplasma pneumoniae (strain ATCC 29342 / M129)

使用说明手册V1.0

AORUISAI 澳睿赛

网站：https://www.aoruisai.com
https://www.aoruicell.com
手机号：13061929181(微信)
13061929770(微信)
邮箱：sale4@aoruisai.com
sale5@aoruisai.com
电话：021-57896695
021-57875552
发票/服务/监督投诉电话：13122716991
企业微信
企业微信

【Product Information】

Gene Names: p65
Uniprot:P0CJ81
Purity: Greater than 85% as determined by SDS-PAGE.
Endotoxin: -
Source: E.coli
Protein Length: Full Length
Expression Region: 1-405aa
Sequence:
MDINKPGWNQSDQQATAYDPNQQQYYGDGSTYYDPDQAVDPNQAYYPDPNTYPDAAAYYG
YGQDGQAYPQDYAQDPNQAYYADPNAYQDPNAYTDPNAYVDPNAYQDPNAYVDPNNYTDP
NAYYGYGQDGQAYPQDYAQDPNQAYYADPNAYQDPNAYTDPYYVTSTDPNAYYGQVDNVP
ALEASDLAYEVTPQEQAAEQELFSEPETKVIREIHEFPFEKIRSYFQTDFDSYNSRLTQL
KDKLDNAIFSMRKAIDTVKENSANLQIMKQNFERQLKEQQTQRLTSNTDAEKIGAKINQL
EERMQRLSRTMESVEWTKKEPRQEQFDPRFVDPRNFNNYVNNTDTMMSMFEKVLMMNLLR
STTPVQPPVQYFTPQPLTASPRPVYEEPISASFRRRGYRGDEFYE
Tag Info: N-terminal 10xHis-tagged and C-terminal Myc-tagged
Form:Liquid or Lyophilized powder
Buffer formulation:-
Applications:-
Predicted Molecular Mass:-
Accurate Molecular Mass:54.5 kDa
Predicted isoelectric point:-

【Storage and Stability】

Storage: Store at 2-8°C for one month, the shelf life of

liquid form is 6 months at -20° C/-80° C, The shelf life of

lyophilized form is 12 months at -20° C/-80° C. Avoid repeated freeze/thaw cycles.

【Identification】

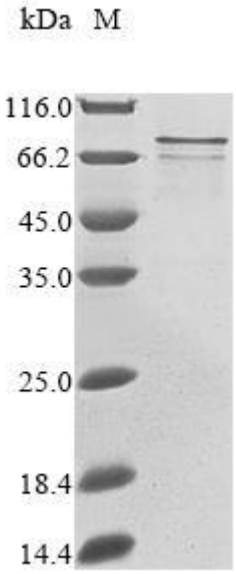

【Important Note】

This product is for scientific research purposes only and should not be used for clinical diagnosis or other procedures, otherwise the consequences will be borne by oneself