重组蛋白

Catalog Number:ORSEP2485RO

Recombinant Escherichia coli Hemolysin E, chromosomal(hlyE),partial

Organism Species: Escherichia coli (strain K12)

使用说明手册V1.0

网站：https://www.aoruisai.com
https://www.aoruicell.com
手机号：13061929181(微信)
13061929770(微信)
邮箱：sale4@aoruisai.com
sale5@aoruisai.com
电话：021-57896695
021-57875552
发票/服务/监督投诉电话：13122716991
企业微信
企业微信

【Product Information】

Gene Names: hlyE
Uniprot:P77335
Purity: Greater than 90% as determined by SDS-PAGE.
Endotoxin: -
Source: E.coli
Protein Length: Partial
Expression Region: 2-182aa
Sequence:
TEIVADKTVEVVKNAIETADGALDLYNKYLDQVIPWQTFDETIKELSRFKQEYSQAASVL
VGDIKTLLMDSQDKYFEATQTVYEWCGVATQLLAAYILLFDEYNEKKASAQKDILIKVLD
DGITKLNEAQKSLLVSSQSFNNASGKLLALDSQLTNDFSEKSSYFQSQVDKIRKEAYAGA
A
Tag Info: C-terminal 6xHis-tagged
Form:Liquid or Lyophilized powder
Buffer formulation:-
Applications:-
Predicted Molecular Mass:-
Accurate Molecular Mass:21.2 kDa
Predicted isoelectric point:-

【Storage and Stability】

Storage: Store at 2-8°C for one month, the shelf life of liquid form is 6 months at -20° C/-80° C, The shelf life of lyophilized form is 12 months at -20° C/-80° C.Avoid repeated freeze/thaw cycles.

【Identification】

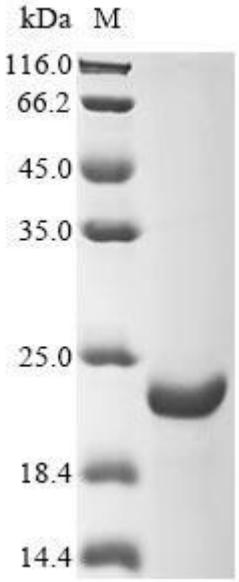

【Important Note】

This product is for scientific research purposes only and should not be used for clinical diagnosis or other procedures, otherwise the consequences will be borne by oneself