重组蛋白

Catalog Number:ORSEP1101RO

Recombinant Horse Insulin(INS),partial

Organism Species: Equus caballus (Horse)

使用说明手册V1.0

网站：https://www.aoruisai.com
https://www.aoruicell.com
手机号：13061929181(微信)
13061929770(微信)
邮箱：sale4@aoruisai.com
sale5@aoruisai.com
电话：021-57896695
021-57875552
发票/服务/监督投诉电话：13122716991
企业微信
企业微信

【Product Information】

Gene Names: INS
Uniprot:P01310
Purity: Greater than 85% as determined by SDS-PAGE.
Endotoxin: -
Source: E.coli
Protein Length: Partial
Expression Region: 1-30aa
Sequence: FVNQHLCGSHLVEALYLVCGERGFFYTPKA
Tag Info: N-terminal GST-tagged
Form:Liquid or Lyophilized powder
Buffer formulation:-
Applications:-
Predicted Molecular Mass:-
Accurate Molecular Mass:30.1 kDa
Predicted isoelectric point:-

【Storage and Stability】

Storage: Store at 2-8°C for one month, the shelf life of liquid form is 6 months at -20° C/-80° C, The shelf life of lyophilized form is 12 months at -20° C/-80° C.Avoid repeated freeze/thaw cycles.

【Identification】

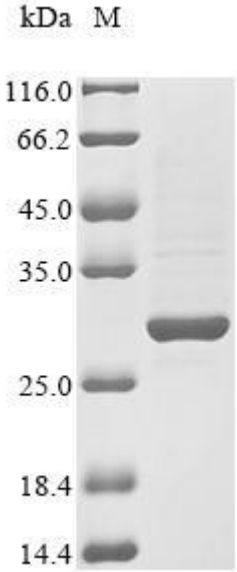

【Important Note】

This product is for scientific research purposes only and should not be used for clinical diagnosis or other procedures, otherwise the consequences will be borne by oneself

AORUISAI 澳睿赛