重组蛋白

Catalog Number:ORSEP0317RO

Recombinant Yersinia pestis Putative accessory processing protein(hmwC),partial

Organism Species: Yersinia pestis

使用说明手册V1.0

AORUISAI 澳睿赛

【Product Information】

Gene Names: hmwC
Uniprot:A0A0H2W148
Purity: Greater than 85% as determined by SDS-PAGE.
Endotoxin: -
Source: E.coli
Protein Length: Partial
Expression Region: 1-584aa
Sequence:
MADKSVELTPVVEAPVVFSLPYFEFLVCTRRYEDAGRLLILMLEKLDTQYGRWDVFSLNK
QPIQQQEYYCNRLAAAIGCLFSDPGFVISETGFLQLINFHRWIALIFAASTFGHADHVIT
NLNEAGNGCSHPLRFERNNFLKFCVMYLPESGIPLQPDILWQFNPQATAALFLALLSPRI
LPSAAGHEKRETLLAWLPEKLLTLISLEGLPERILHDVYMHCSYADMAKKHTIKRSINFH
LRKTMLKNGLSDMNELPPLRSKPLMLVILEWFNSGHSIYRTHSSTLRAARDQFSTHGVAI
AEATDDITRKVFDDFTEVSRTGAVETIMALAQQLRPDVIYFPSVGMFPMTVALTNLRLAP
LQVMALGHPATTHSDYIDAVLVEEDYLGDIACFSEKVVSLPKDCLPYVPPANITQPEPIQ
QFVQREAVHIAVCASAMKINPRFLAACAEIALRSPLPIIFHFLVGFCWGITHRVMEKAVN
EMVTSAKVYEHLNYQNYLQVINQCDLFINPFPFGNTNGIVDTVRQGLPGVCLSGEEVHEH
IDEGLFRRLGLAEELITHNVEQYITATVRLITDTNWRNGLRRQL
Tag Info: N-terminal 10xHis-tagged and C-terminal Myc-tagged
Form:Liquid or Lyophilized powder
Buffer formulation:-
Applications:-
Predicted Molecular Mass:-
Accurate Molecular Mass:73.5 kDa
Predicted isoelectric point:-

【Storage and Stability】

Storage: Store at 2-8°C for one month, the shelf life of liquid form is 6 months at -20° C/-80° C, The shelf life of lyophilized form is 12 months at -20° C/-80° C. Avoid repeated freeze/thaw cycles.

【Identification】

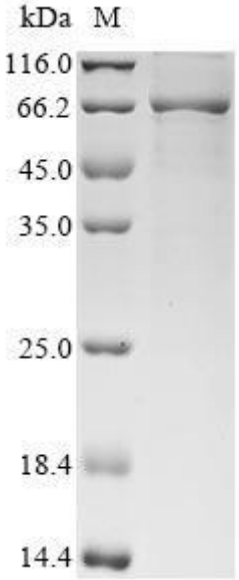

【Important Note】

This product is for scientific research purposes only and should not be used for clinical diagnosis or other procedures, otherwise the consequences will be borne by oneself