重组蛋白

Catalog Number:ORSEP0305RO

Recombinant Nitrosomonas europaea Cytochrome P460(cyp)(R70M)

Organism Species: Nitrosomonas europaea (bioreactor metagenome)

使用说明手册V1.0

AORUISAI 澳睿赛

网站：https://www.aoruisai.com
https://www.aoruicell.com
手机号：13061929181(微信)
13061929770(微信)
邮箱：sale4@aoruisai.com
sale5@aoruisai.com
电话：021-57896695
021-57875552
发票/服务/监督投诉电话：13122716991
企业微信
企业微信

【Product Information】

Gene Names: cyp
Uniprot:Q50927
Purity: Greater than 90% as determined by SDS-PAGE.
Endotoxin: -
Source: E.coli
Protein Length: Full Length of Mature Protein
Expression Region: 27-198aa(R70M)
Sequence:
AGVAEFNDKGELLLPKNYREWVMVGTQVTPNELNDGKAPFTEIMTVYVDPESYAHWKKTG
EFRDGTVTVKELVSVGDRKGPGSGNGYFMGDYIGLEASVKDSQRFANEPGNWAFYIFYVP
DTPLVAAAKNLPTAECAACHKENAKTDMVFTQFYPVLRAAKATGESGVVAPK
Tag Info: N-terminal 6xHis-SUMO-tagged
Form:Liquid or Lyophilized powder
Buffer formulation:-
Applications:-
Predicted Molecular Mass:-
Accurate Molecular Mass:34.7 kDa
Predicted isoelectric point:-

【Storage and Stability】

Storage: Store at 2-8°C for one month, the shelf life of liquid form is 6 months at -20° C/-80° C, The shelf life of lyophilized form is 12 months at -20° C/-80° C.Avoid repeated freeze/thaw cycles.

【Identification】

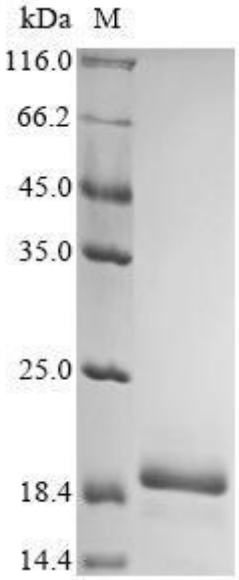

【Important Note】

This product is for scientific research purposes only and should not be used for clinical diagnosis or other procedures, otherwise the consequences will be borne by oneself