重组蛋白

Catalog Number:ORSEP0286RO

Recombinant Gossypium hirsutum homeobox protein knotted -1-like 6(LOC107939280)

Organism Species: Gossypium hirsutum (Upland cotton) (Gossypium mexicanum)

使用说明手册V1.0

AORUISAI 澳睿赛

【Product Information】

Gene Names: LOC107939280
Uniprot:A0A1U8MMN4
Purity: Greater than 85% as determined by SDS-PAGE.
Endotoxin: -
Source: E.coli
Protein Length: Full Length
Expression Region: 1-303aa
Sequence:
MEEHYGYHSSVVYPMETTQPENVLSYLPVVNYSTQPPAFEEHVFGLSGSSPGISDADSVI
AEIPRAGFEDDRLSSTAIRAKIASHPLYPKLLQAHIDCHKVGTPPAIATILDEMGGADER
GLDLVPCSVDADPQLDHFMETYCEMLVKFKSDLSKPFDEATTFLNSIQMQLSHLCNGSSE
EDLSGGEMVPHDYHKNGDPQLKDKLLEKYSGYISTLKHEFSKHKKKGKLPRDARQILLHW
WDLHYKWPYPTEADKVGLAEATGLDQKQINNWFINQRKRHWKPSGNMQIAIMDNLYGPFS
MNV
Tag Info: N-terminal GST-tagged
Form:Liquid or Lyophilized powder
Buffer formulation:-
Applications:-
Predicted Molecular Mass:-
Accurate Molecular Mass:60.9 kDa
Predicted isoelectric point:-

【Storage and Stability】

Storage: Store at 2-8°C for one month, the shelf life of

liquid form is 6 months at -20° C/-80° C, The shelf life of

lyophilized form is 12 months at -20° C/-80° C. Avoid repeated freeze/thaw cycles.

【Identification】

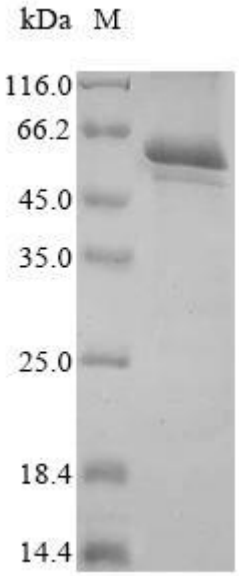

【Important Note】

This product is for scientific research purposes only and should not be used for clinical diagnosis or other procedures, otherwise the consequences will be borne by oneself